

Note:
See general detail sheet for all details regarding seep rings, grommets, couplers, access ports, riser, and tank seam connection.

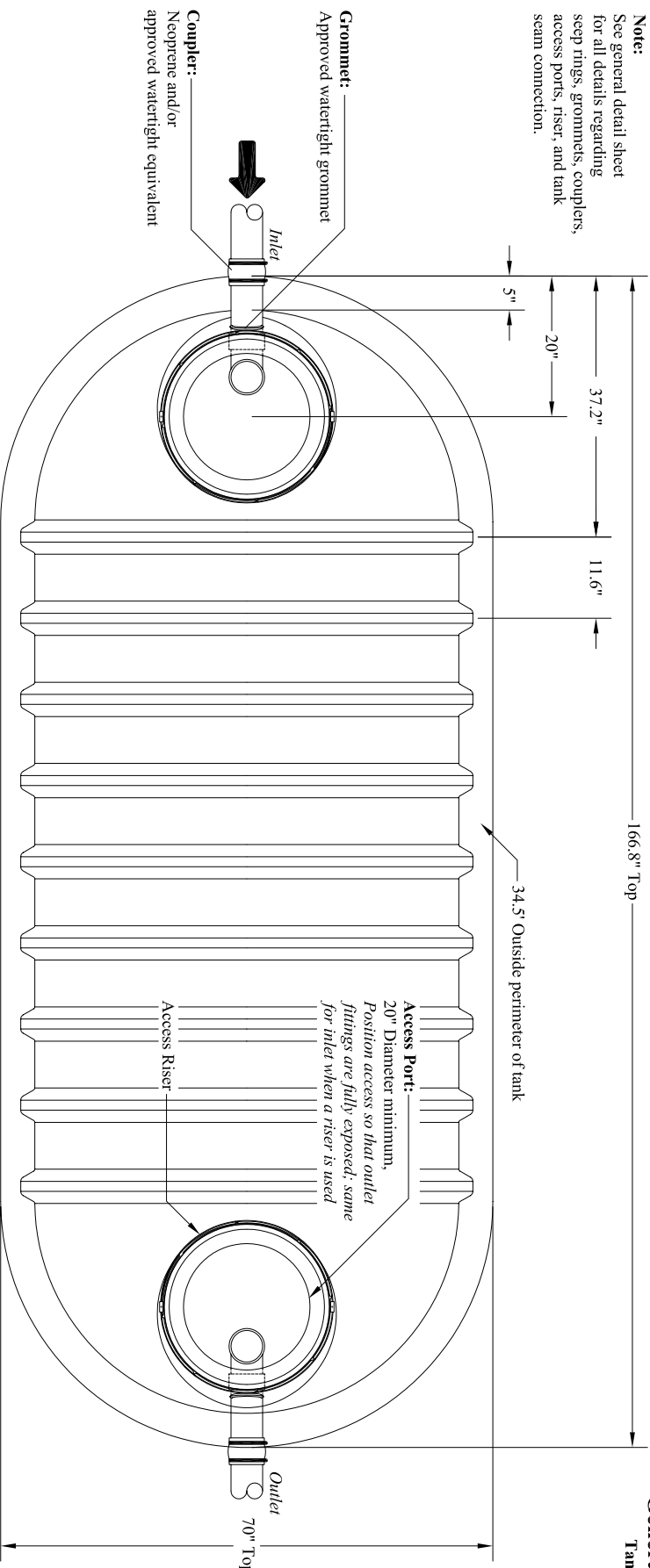

General Notes:

Tank Volumes:
Total Volume: 1800 gal±
Operating Volume: 1561 gal± @ 51-112"
Unit volume at typical operating depth : 27.5 gal./in.±

Loads:

Top = 500 psf minimum
Lateral Load = 62.4 pcf, EFP
Concentrated Wheel Load = 2500 lb.
The septic tank shall be capable of withstanding long-term hydrostatic loading, in addition to the soil loading, due to a water table maintained at ground surface.
Soil Bearing = 1000 psf (re-evaluate support base if soil bearing is less or unequal)

Fiberglass:

- Method of calculations:
1. Fiberglass tanks shall be analyzed using finite element analysis for buried structures.
2. Calculations shall address the following:
• strength
• buckling
• deflection of 5% of the tank diameter, based on service load (including long-term deflection lag)
• buoyancy
3. Performance testing

Resin: polyester (ortho, iso, depld)
Reinforcement: Fiberglass (25-35%). The thickness for different regions of the tanks shall be described and shown in drawings for each individual tank.

The laminate properties listed here along with the minimum thickness as shown in the details are considered design minimums that must be maintained during the manufacturing of the tanks. The primary strength properties are listed below:

Property	Type I Laminate
Tensile modulus E _t	1,000,000 psi
Flexural modulus E _f	800,000 psi
Shear modulus G	400,000 psi
UL _t Tensile strength F _t	11,000 psi
UL _f Flexural strength F _b	18,000 psi
UL _c compressive strength F _c	21,000 psi
UL _s Shear In-Plane F _s	7,800 psi
Interlaminar Shear F _{ls}	1,500 psi

The tank shall be constructed with a glass fiber and resin content specified by the manufacturer and with no exposed glass fibers. Any permanent metal part shall be 300 series stainless steel.

Top View

Riser and Lid:
24" Dia. ribbed PVC riser w/latching lid and polyurethane gasket or approved
All risers shall be attached in a permanent and watertight manner
30" Dia. required per 340-71-200 when depth of bury is greater than 36"
Lids shall be kept securely fastened at all times with stainless steel bolts

Installation:

Installation, bedding, compaction, etc., shall be in strict compliance with the manufacturers standards and state or local rules and or guidelines. All tanks shall be set level on a minimum 4 inch thick compacted sand or approved granular bedding overlying a firm uniform base. The base shall be stable and uniform in order to ensure equal bearing across the tank bottom. Installations with 18 inches or less of ground cover may require additional buoyancy considerations as described in the manufacturers instructions. A minimum cover of 12 inches is required over the tank in areas subject to occasional light wheel loads.

Test:

Tanks shall be tested and certified watertight per manufacturers recommendations and or any prevailing rules or guidelines, whichever is more restrictive.

Tank Markings:

Place marking on the upper most surface over the outlet.
Liquid capacity: 1500 gal. ±
Max burial depth: 4ft.
Max traffic (wheel): 2500 lbs.
Date manufactured:
Permit no.:

Install sanitary tee(s) snugly against tank wall

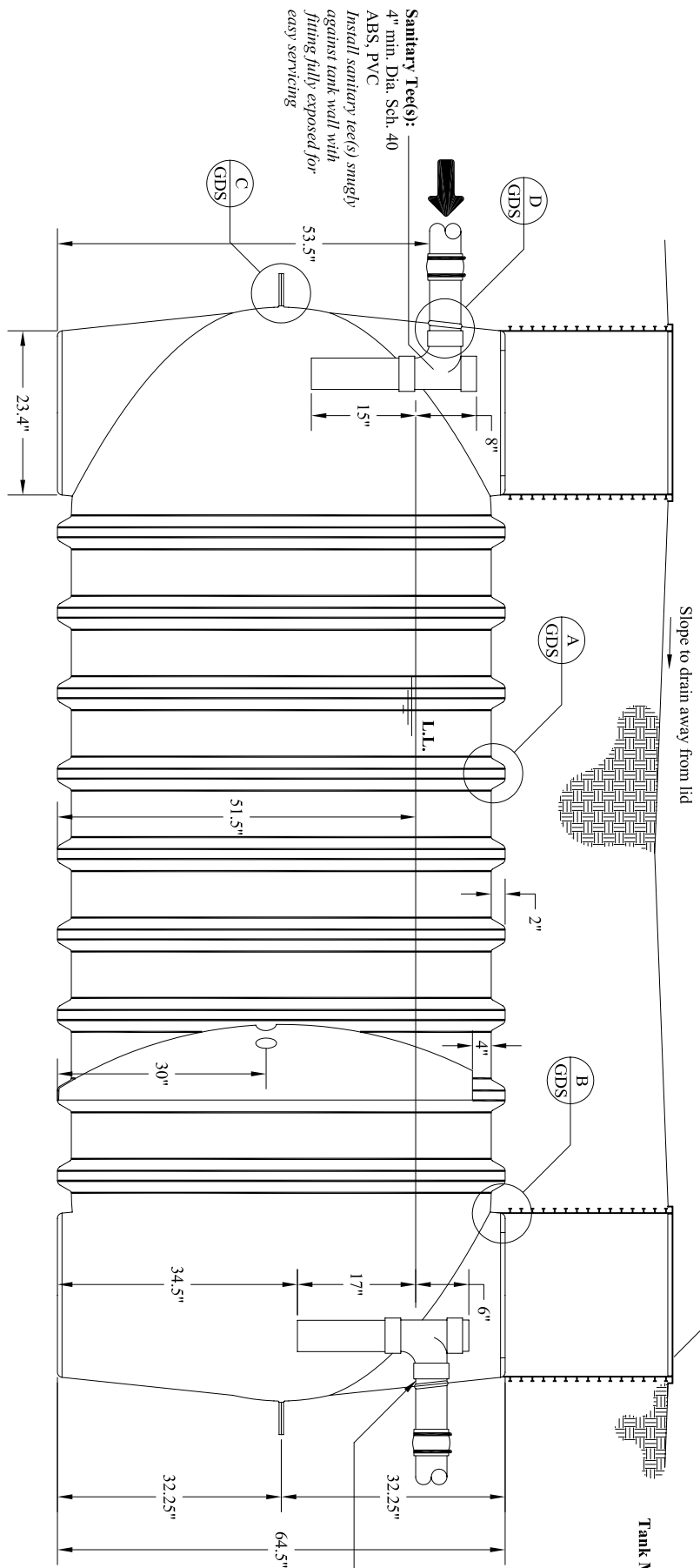

Side View 1500 Gallon Tank

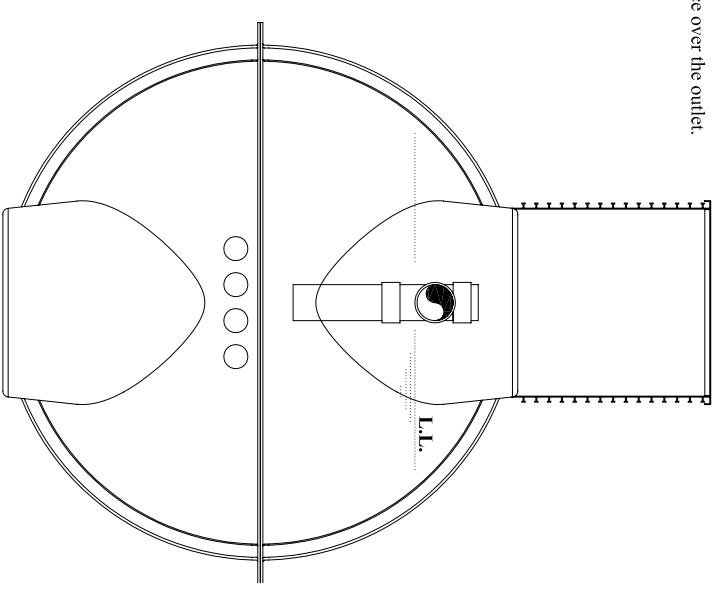

End View

U.S. Patents
5,480,561
4,439,323 and 5,492,635
Other Patents Pending
©2001 Orenco Systems®, Inc.

Designed By: ENGINEERING	Drawn By: CHRIS JORDAN	Title: IAPMO 1500 Gal Septic Tank	
Approved By:	Drawing: 2 OF 3	Drawing No.	
Date Approved:	Revision: 1.0	Date: 12/19/2006	Scale: NONE

